

MAYOR:
Bradley D. Belt

TOWN ADMINISTRATOR:
Stephanie Tillerson

TOWN ATTORNEY:
Stafford J. McQuillin III



MAYOR PRO TEMPORE:
Russell A. Berner

COUNCIL MEMBERS:
E. Luke Farrell
Madeleine Kaye
Lance Spencer

PUBLIC SAFETY COMMITTEE MEETING

Municipal Center Council Chambers

November 14, 2024; 11:00 AM

AGENDA

- I. Call to Order:**
- II. Roll Call:**
- III. Approval of Minutes:**
 - A. Public Safety Committee Meeting Minutes of September 19, 2024**
- IV. Agency Updates (as required)**
 - A. Charleston County Sheriff's Department**
 - B. St. John's Fire District**
 - C. Charleston County Emergency Medical Services**
 - D. Beach Patrol**
 - E. Kiawah Island Community Association**
- V. Old Business:**
 - A. Update on the Comprehensive Public Safety Feasibility Study**
 - B. Discussion of the Town Council's opinion regarding Shibumi Shades**
- VI. New Business:**
 - A. Discussion and Recommendation of the Reappointment of Bill Thomae as an STJFD Fire Commissioner.**
 - B. Discussion of the 3rd Quarter CCSO Statistical Breakdown**
 - C. Update on the Town Council's Decision Regarding the Traffic Roadway Buttons.**
 - a. Discussion of any Suggestions for Providing Safety Measures to Protect Traffic Entering Kiawah Island Parkway from Little Rabbit**
 - D. Introduction of a speed monitoring system and its capabilities**
 - E. Discussion of the Restart of CERT (Community Emergency Response Team)**
 - a. CERT's involvement in the upcoming marathon**
 - b. Discussion of the need to Prepare a Procedure Manual for Engaging CERT**
 - 1) Manual to Include a List of What Services CERT will Provide for Different Events**
 - F. Discussion of Upcoming Events and Preparations for the Holidays**
- VII. Chairman's Updates**
- VIII. Committee Members' Comments:**
- IX. Citizens' Comments:**
- X. Adjournment:**

WORK IN PROGRESS

The minutes of the September PSC meeting are still a work in progress.

I apologize and thank you very much for your patience.

Petra

TO: Town of Kiawah Island
FROM: Lt. C. W. Brokaw
DATE: November 4, 2024

SUBJECT: Monthly Activity Report / October 2024

Town of Kiawah Monthly Report	October	Year to Date
Number of all Written Report (excluding accident reports)	8	153
Accident Reports – Vehicle Mishaps	8	85
Number of Calls Handle Not Requiring a Report	66	644
Number of Traffic Stops	60	295
TOTAL NUMBER OF CALLS HANDLED (dispatched/self-generated)	142	1035
Written Warnings Issued		
Written Warnings Issued	55	253
Traffic Citations Issued		
Traffic Citations Issued	5	44
Total Warnings and Citations Issued		
Total Warnings and Citations Issued	60	297
Alarms		
Alarms	23	297
Specific Patrols Requests		
Specific Patrols Requests	97	1941

Time of Call Or Traffic Stop	# Calls Responded To	Traffic Stops
12:00am-7:59am	7	2
8:00am-3:59pm	34	42
4:00pm-11:59pm	41	16

FRESHFIELDS AND OFF ISLAND (these numbers are reflected in above stats)		
Types of Calls	October	Year to date
Incidents	7	55
Alarms	3	50
Accidents	1	28
Traffic Stops	4	39

Reports Written:

Collisions/Incidents on Island:

Month /Day	Incident	Month /Day	Incident
10/03	Collision – 1 Sanctuary Beach	10/04	Collision – KIPW and Sora Rail
10/04	Welfare Check – Shipwatch Road	10/04	Property Damage – 1 Sanctuary Beach
10/05	Animal Call – Wax Myrtle and Governors	10/06	Collision – 1 Sanctuary Beach
10/11	Collision – Salt House Lane	10/11	Disturbance – Kiawah Beach Drive
10/13	Collision – 1 Sanctuary Beach	10/14	Alarm – Blue Heron Pond
10/18	Disturbance – 1 Sanctuary Beach	10/19	Theft – 1 Sanctuary Beach
10/25	Collision – 1 Turtle Point Lane	10/31	Collision – Low Oak Woods Road

Collisions/Incidents in Freshfields and Off Island:

Month /Day	Incident	Month /Day	Incident
10/03	Warrant Service/Arrest – Farm Lake View	10/24	Collision – 225 Freshfields Drive

**St. Johns Fire District
2024 Reports**

2024	January		February		March		April		May		June		July		August		September		October		November		December		Totals			
	Station		Station		Station		Station		Station		Station		Station		Station		Station		Station		Station		Station		Station			
	4	6	4	6	4	6	4	6	4	6	4	6	4	6	4	6	4	6	4	6	4	6	4	6	4	6	4	6
NFIRS Incident Type																												
Fires	2	0	1	0	0	0	0	0	0	2	0	2	1	2	2	0	0	0	1	0							7	6
Overpressure Rupture, Explosion, Overheat (no fire)	0	0	0	0	0	0	0	0	1	0	0	0	0	0	0	0	0	0	0	0							1	0
Rescue & Emergency Medical Service Incident	18	8	18	7	14	8	18	8	26	9	32	9	33	19	20	4	13	7	20	8							212	87
Hazardous Condition (No Fire)	1	1	1	0	0	1	2	0	0	3	2	1	1	0	5	1	3	0	2	0							17	7
Service Call	9	6	4	3	4	3	5	3	5	1	6	3	9	0	15	5	6	0	5	0							68	24
Good Intent Call	6	1	4	1	3	5	4	4	7	3	10	2	6	3	6	1	6	4	7	2							59	26
False Alarm & False Call	7	5	7	8	16	11	12	10	13	15	11	12	23	23	17	22	15	12	16	12							137	130
Severe Weather & Natural Disaster	0	0	0	0	0	0	0	0	0	0	0	0	0	0	0	1	0	0	0	0							0	1
Special Incident Type	0	0	0	0	0	0	0	0	0	0	0	0	0	0	1	0	0	0	0	0							1	0
TOTAL CALLS	43	21	35	19	37	28	41	25	52	33	61	29	73	47	66	34	43	23	51	22							502	281
Incidents by Volume Summary (%)																												
Fire		6.08		3.28		4.49		5.09		2.69		4.15		2.64		1.21		1.16		2.55								
Medical		44.75		57.70		50.32		51.20		57.19		49.48		51.44		44.44		47.25		52.41								
Other		45.86		37.05		45.19		41.92		38.92		44.82		45.67		53.62		50.14		42.49								
Incidents by Island	#	%	#	%	#	%	#	%	#	%	#	%	#	%	#	%	#	%	#	%	#	%	#	%	#	%	#	%
Johns Island	220	60.77	191	62.62			194	58.08	152	45.51	204	52.85	210	50.48	218	52.66	198	57.39	201	56.94							411	
Kiawah Island	64	17.68	54	17.70			66	19.76	85	25.45	90	23.32	120	28.85	100	24.15	66	19.13	73	20.68							118	
Seabrook Island	32	8.84	31	10.16			39	11.68	56	16.77	41	10.62	51	12.26	56	13.53	45	13.04	50	14.16							63	
Wasmalaw Island	46	12.71	29	9.51			35	10.48	41	12.28	51	13.21	35	8.41	40	9.66	36	10.43	29	8.22							75	
TOTAL	362		305		0		334		334		386		416		414		345		353		0		0				3249	

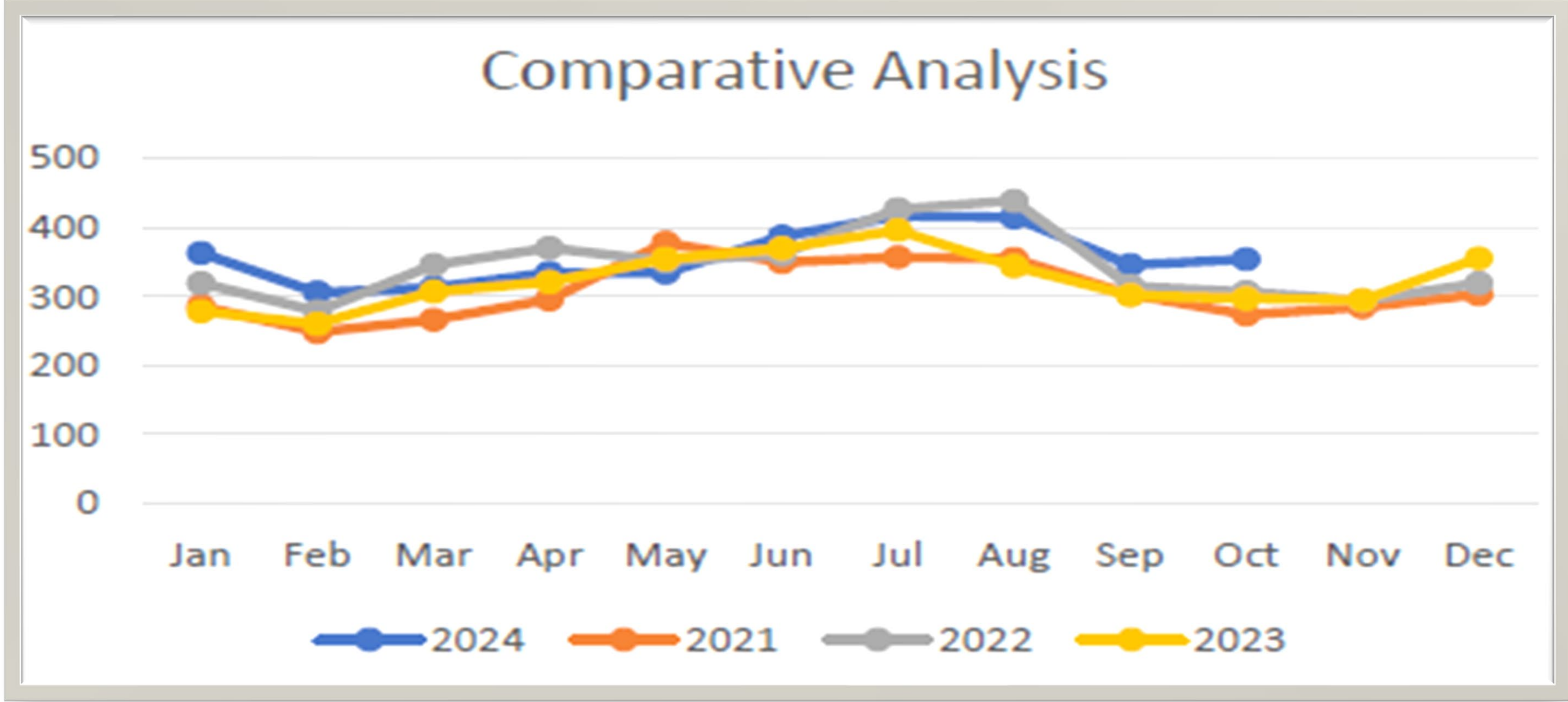



Charleston County EMS

Quick Data - Town of Kiawah



Month Year

Number of Days in Report: 31

<u>Response Data</u>	Overall	Alpha	Bravo	Charlie	Delta	Echo
Incident Arrivals	33	10	11	7	4	1
% of All Responses	100.00%	30.30%	33.33%	21.21%	12.12%	3.03%
Average Responses Per Day	1.06	0.32	0.35	0.23	0.13	0.03
Average Response Time	00:13:19	00:11:40	00:15:27	00:11:47	00:14:49	00:11:07
Fractile	63.64%	90%	55%	71%	25%	0%
% > 20 Minute Response	12.12%	10.00%	27.27%	0.00%	0.00%	0.00%
% > 30 Minute Response	6.06%	10.00%	9.09%	0.00%	0.00%	0.00%
Average Daily Total Staffing Hours <small>Countywide, Transport Units Only</small>	404	Average Daily Core Hours				313.39
Average Daily Total Unit Type Hours <small>Countywide, Transport Units Only</small>	ALS <input type="text" value="289"/>	ADV <input type="text" value="34.19"/>	BLS <input type="text" value="80"/>	% Core BLS		25.57%
				% Core ADV		10.91%

Hour	Incidents	Avg Resp Time	Fractile
0	0		0.00%
1	1	00:10:37	100.00%
2	0		0.00%
3	0		0.00%
4	1	00:13:07	0.00%
5	0		0.00%
6	0		0.00%
7	0		0.00%
8	1	00:10:13	100.00%
9	5	00:13:09	80.00%
10	2	00:13:16	50.00%
11	5	00:07:51	100.00%
12	2	00:19:24	0.00%
13	3	00:19:01	33.33%
14	1	00:10:40	100.00%
15	2	00:15:36	50.00%
16	1	00:03:17	100.00%
17	2	00:13:33	50.00%
18	0		0.00%
19	0		0.00%
20	2	00:22:17	0.00%
21	3	00:12:25	66.67%
22	1	00:11:13	100.00%
23	1	00:12:43	100.00%

Transport Units Available per Hour												
0600	0700	0800	0900	1000	1100	1200	1300	1400	1500	1600	1700	
13.59	15.39	17.15	17.94	19.34	20.11	20.53	20.53	20.55	20.48	19.49	18.85	
1800	1900	2000	2100	2200	2300	0000	0100	0200	0300	0400	0500	
19.85	19.68	18.12	15.47	14.31	13.73	13.19	13.10	12.60	12.55	13.23	13.77	

Unit	Hours Scheduled	Hours Down	Actual Up	%Up Time
M51	299.00	44.91	254.09	34.15%
M50	286.50	50.33	236.17	31.74%
Total	585.50	95.24	490.26	32.95%

Incident Dispatches	41	23	Transport Rates
Incident Arrivals	33		Transported / Dispatched 56.10%
Arrival Percentage	80.49%		Transported / Arrived 69.70%

Note:

- Responses recorded as over 30 minutes can be inaccurate. Estimated inaccuracy rate currently: 25%
- "0%" for fractile may be due to no calls during that period
- Incidents counted are those in which CCEMS arrived or staged



Charleston County EMS

Incident Arrival Data - Town of Kiawah



Month: Year:

Total Number Incident Arrivals by Hour of Day for Report Month

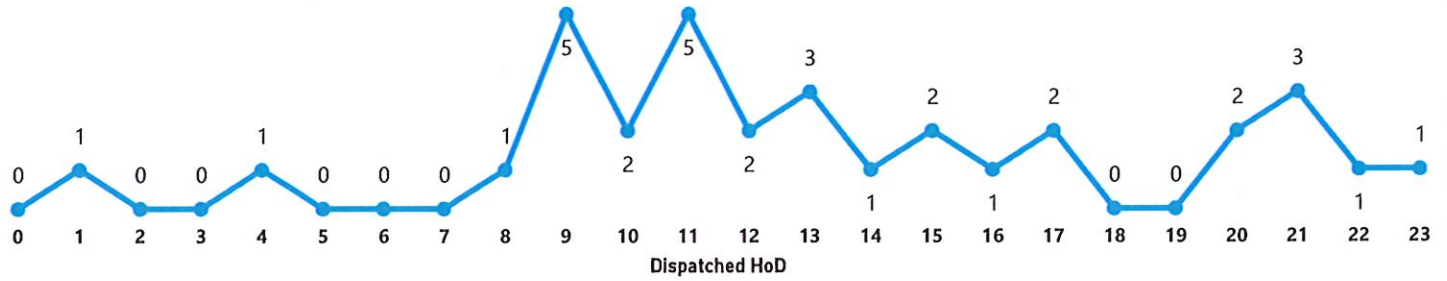

Total Incident Arrivals by Month - Past 12 Months

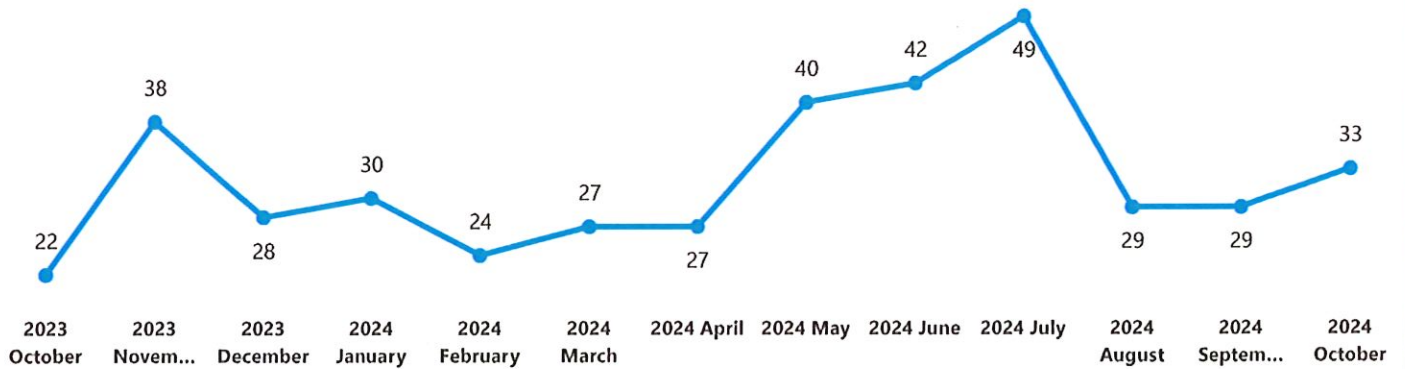

Total Incident Arrivals by Full Calendar Year

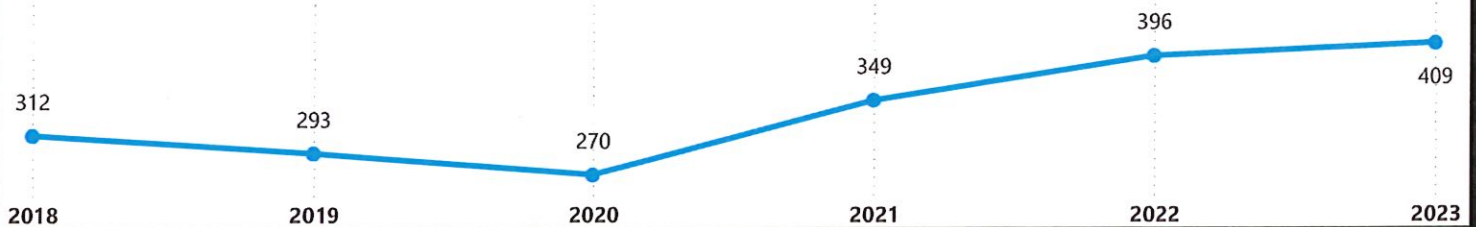

Report Month by Years Past

Year	Incident Arrivals	Daily	Avg Resp Time	Fractile	% > 20min	Avg. Daily Total Staffed Hours
2024	33	1.06	00:13:19	63.64%	12.12%	404
2023	22	0.71	00:11:49	77.27%	13.64%	407
2022	35	1.13	00:13:46	51.43%	22.86%	336
2021	16	0.52	00:18:37	37.50%	25.00%	388
2020	18	0.58	00:22:01	16.67%	50.00%	351
2019	24	0.77	00:16:13	45.83%	33.33%	342

*Note: Incidents counted are those in which CCEMS arrived or staged



Charleston County EMS

Response Time Data - Town of Kiawah



Month: Year:

Avg. Response Time HH:MM:SS	Sum of Responses 20m & >	Sum of Responses 30m & >	Sum of Responses 40m & >
00:13:19	4	2	0

Average Response Time by Hour of Day for Report Month

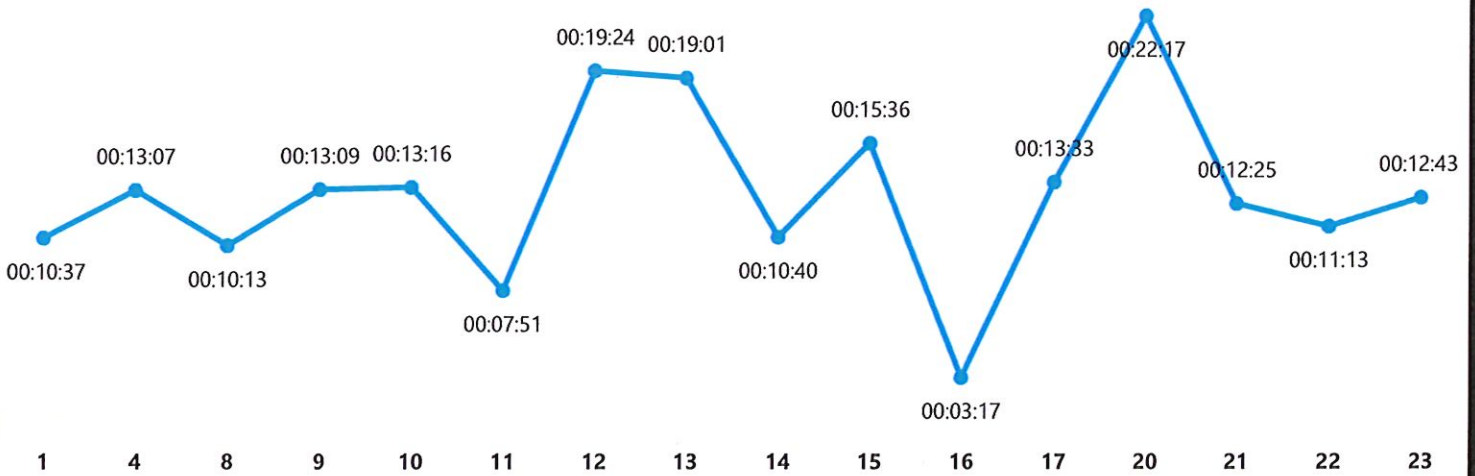

Combined Fractile by Hour of Day

See Note Below

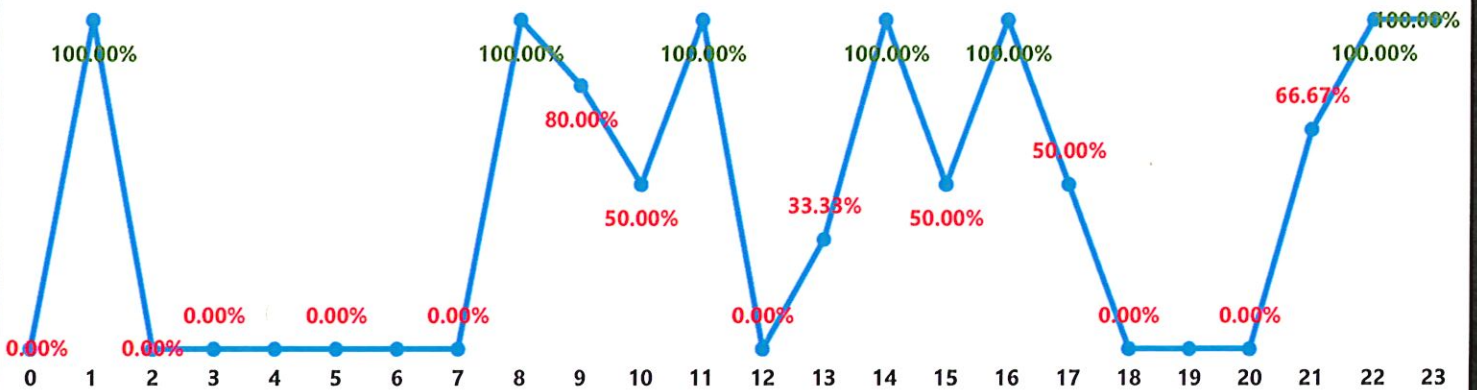

Hour of Day	0	1	2	3	4	5	6	7	8	9	10	11	12	13	14	15	16	17	18	19	20	21	22	23	Total
Incident Arrivals	0	1	0	0	1	0	0	0	1	5	2	5	2	3	1	2	1	2	0	0	2	3	1	1	33

Note:
 1) Responses recorded as over 30 minutes can be inaccurate. Estimated inaccuracy rate currently: 25%
 2) "0%" for fractile may be due to no calls during that period



Charleston County EMS

Priority Data - Town of Kiawah



Month Year

Overall

Incident Arrivals	Average Response Time	Combined Fractile	Sum of 20 & > =/> 20 Min.	Sum of 30 & > =/> 30 Min.
33	00:13:19	64%	4 12.12%	2 6.06%

By Dispatch Priority

DispatchPriority	Incidents Arrivals	% of Incidents	Avg Resp Time	Fractile	Sum of 20 & > =/> 20 Min.	Sum of 30 & > =/> 30 Min.
P1_Echo	1	3.03%	00:11:07	0%	0 0.00%	0 0.00%
P2_Delta	4	12.12%	00:14:49	25%	0 0.00%	0 0.00%
P3_Charlie	7	21.21%	00:11:47	71%	0 0.00%	0 0.00%
P5_Alpha	10	30.30%	00:11:40	90%	1 10.00%	1 10.00%
P4_Bravo	11	33.33%	00:15:27	55%	3 27.27%	1 9.09%

Alpha Fractile	Bravo Fractile	Charlie Fractile	Delta Fractile	Echo Fractile	Comb.Fractile
Goal: <=/ 15 Minutes	Goal: <=/ 13 Minutes	Goal: <=/ 13 Minutes	Goal: <=/ 11 Minutes	Goal: <=/ 11 Minutes	Goal: 90% Combined
90%	55%	71%	25%	0%	64%

Average of Response Time by Dispatch Priority

HH:MM:SS

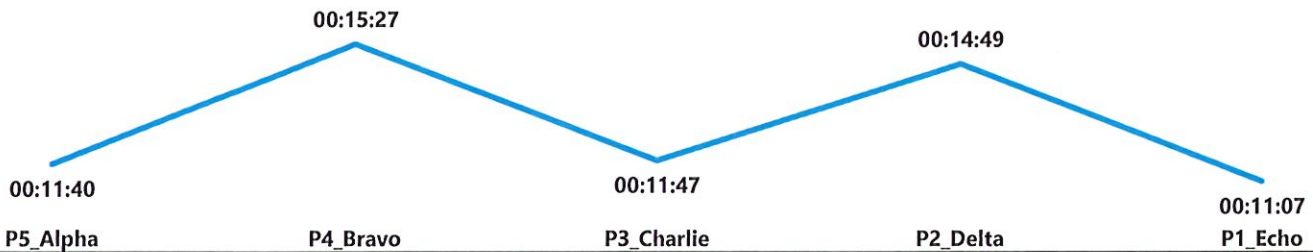

of Incident Arrivals by DispatchPriority

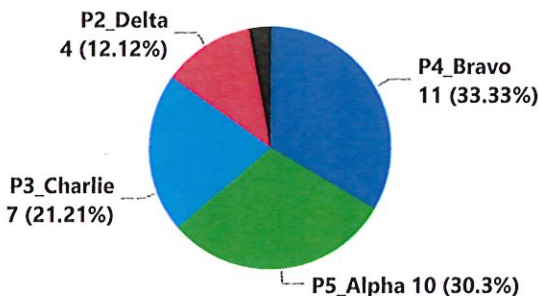

% Responses >20 Minutes by Priority

Listed percentage equals of that priority

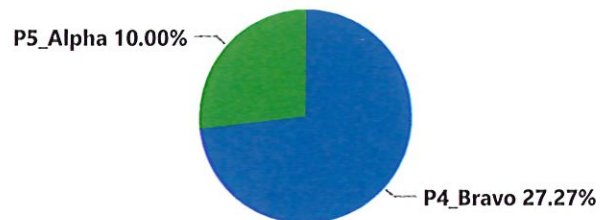

Note:

- Responses recorded as over 30 minutes can be inaccurate. Estimated inaccuracy rate currently: 25%
- "0%" for fractile may be due to no calls during that period

October 2024 Beach Patrol Activity

Enforcement	Subcategory	Verbal Warning	Written Warning	Citation	Violation Total
	Alcohol 15-208				0
	Alligator 15-501				0
	Beached Boat 16-803				0
	Beach Fire 15-105				0
	Build Permit				0
	Business License				0
	Critical Habitat 16-604	14			14
	Disorderly 15-204				0
	Drone 7-302				0
	Dune 16-304	7			7
	Fireworks 15-209				0
	Glass 16-818	3			3
	Harass Animal 16-810				0
	Leash 7-201	24		3	27
	Lights 16-107				0
	Littering 15-212				0
	Narcotics 15-213				0
	Noise 15-306				0
	Nudity 16-806				0
	Other				0
	Parking 13 -103				0
	Personal Article Storage 8-119				0
	Plastic 14-402	2			2
	Shovel 16-409				0
	Storage 16-805				0
	STR Bikes Beach Gear 14-506f				0
	STR Parking 14-506d				0
	STR Parking 14-506d(1)				0
	STR Parking 14-506d(5)				0
	STR Trash 14-506e(1)				0
	Swim Wade 15-314				0
	Trespass 15-119				0
	Vehicle 16-302b	3			3
	Total:	53	0	3	56

Other Activity	Subcategory	Total
Rescue	Person	2
	Boat	
Medical Call	Major Medical	
	Minor Medical	
	Jellyfish	
	Stingray	
Missing Persons		
Prevention		1
Public Assist		20
Wildlife		4

2024 Beach Patrol Activity

Enforcement	Subcategory	Verbal Warning	Written Warning	Citation	Violation Total
	Alcohol 15-208	0	0	0	0
	Alligator 15-501	0	0	1	1
	Beached Boat 16-803	4	0	0	4
	Beach Fire 15-105	0	0	0	0
	Build Permit	0	0	1	1
	Business License	1	0	1	2
	Critical Habitat 16-604	158	12	2	172
	Disorderly 15-204	7	0	2	9
	Drone 7-302	18	0	2	20
	Dune 16-304	227	1	0	228
	Fireworks 15-209	0	1	0	1
	Glass 16-818	94	2	0	96
	Harass Animal 16-810	16	0	0	16
	Leash 7-201	356	40	26	422
	Lights 16-107	4	0	0	4
	Littering 15-212	1	0	0	1
	Narcotics 15-213	0	0	0	0
	Noise 15-306	1	0	0	1
	Nudity 16-806	3	0	2	5
	Other	22	0	1	23
	Parking 13 -103	12	2	12	26
	Personal Article Storage 8-119	0	2	0	2
	Plastic 14-402	6	0	0	6
	Shovel 16-409	63	0	0	63
	Storage 16-805	1	16	0	17
	STR Bikes Beach Gear 14-506f	0	0	0	0
	STR Parking 14-506d	0	0	0	0
	STR Parking 14-506d(1)	0	0	0	0
	STR Parking 14-506d(5)	0	0	0	0
	STR Trash 14-506e(1)	0	0	0	0
	Swim Wade 15-314	68	2	0	70
	Trespass 15-119	0	0	0	0
	Vehicle 16-302b	56	5	0	61
	Total:	1118	83	50	1251

Other Activity	Subcategory	Total
Rescue		
	Person	5
	Boat	2
Medical Call		
	Major Medical	18
	Minor Medical	59
	Jellyfish	12
	Stingray	75
Missing Persons		9
Prevention		91
Public Assist		597
Wildlife		371

October 2024 Evening Enforcement Activity

Enforcement	Subcategory	Verbal Warning	Written Warning	Citation	Violation Total
	Alcohol 15-208				0
	Alligator 15-501				0
	Beached Boat 16-803				0
	Beach Fire 15-105				0
	Build Permit				0
	Business License				0
	Critical Habitat 16-604				0
	Disorderly 15-204				0
	Drone 7-302				0
	Dune 16-304				0
	Fireworks 15-209				0
	Glass 16-818				0
	Harass Animal 16-810				0
	Leash 7-201				0
	Lights 16-107	2			2
	Littering 15-212		2		2
	Narcotics 15-213				0
	Noise 15-306	3			3
	Nudity 16-806				0
	Other	3	2	42	47
	Parking 13-103				0
	Personal Article Storage 8-119		5		5
	Plastic 14-402				0
	Shovel 16-409				0
	Storage 16-805				0
	STR Bikes Beach Gear 14-506f	1	28	1	30
	STR Parking 14-506d		1	1	2
	STR Parking 14-506d(1)	1	3		4
	STR Parking 14-506d(5)		1		1
	STR Trash 14-506e(1)				0
	Swim Wade 15-314				0
	Trespass 15-119				0
	Vehicle 16-302b				0
	Total:	10	42	44	96

Other Activity	Subcategory	Total
Follow-Up for Day Shift	Other	15
	Permit Question	6
	STR Question	
Rescue	Person	
	Boat	
Medical Call	Major Medical	1
	Minor Medical	1
	Jellyfish	
	Stingray	
Missing Persons		
Prevention		
Public Assist		1
Wildlife		1

2024 Evening Enforcement Activity

Enforcement	Subcategory	Verbal Warning	Written Warning	Citation	Violation Total
	Alcohol 15-208	13	0	0	13
	Alligator 15-501	0	0	1	1
	Beached Boat 16-803	0	0	0	0
	Beach Fire 15-105	1	0	0	1
	Build Permit	0	0	0	0
	Business License	1	0	0	1
	Critical Habitat 16-604	1	0	0	1
	Disorderly 15-204	1	0	0	1
	Drone 7-302	1	0	0	1
	Dune 16-304	19	0	3	22
	Fireworks 15-209	5	1	0	6
	Glass 16-818	15	0	0	15
	Harass Animal 16-810	1	0	0	1
	Leash 7-201	27	7	6	40
	Lights 16-107	214	2	0	216
	Littering 15-212	1	52	0	53
	Narcotics 15-213	2	0	9	11
	Noise 15-306	25	3	0	28
	Nudity 16-806	0	0	0	0
	Other	17	42	48	107
	Parking 13-103	2	0	2	4
	Personal Article Storage 8-119	0	171	2	173
	Plastic 14-402	0	0	0	0
	Shovel 16-409	2	0	0	2
	Storage 16-805	1	2	0	3
	STR Bikes Beach Gear 14-506f	3	589	15	607
	STR Parking 14-506d	3	40	3	46
	STR Parking 14-506d(1)	1	31	0	32
	STR Parking 14-506d(5)	1	18	2	21
	STR Trash 14-506e(1)	0	16	1	17
	Swim Wade 15-314	1	0	0	1
	Trespass 15-119	0	0	3	3
	Vehicle 16-302b	0	0	0	0
	Total:	358	974	95	1427

Other Activity	Subcategory	Total
Follow-Up for Day Shift		
	Other	104
	Permit Question	43
	STR Question	34
Rescue		
	Person	0
	Boat	6
Medical Call		
	Major Medical	7
	Minor Medical	9
	Jellyfish	0
	Stingray	7
Missing Persons		4
Prevention		11
Public Assist		95
Wildlife		53

KICA Security Report

Monthly Statistics: October 2024

	2022	2023	2024
Deer Related Accidents (no personal injury)	3	1	0
False Residential Alarms	0	1	1
Vehicles passed through the Main Gate	170,335	181,269	200,552
Vehicles passed through the Vanderhorst Gate	87,014	117,218	101,726

Non-Cost Passes Issued by Type

Day	3,877	3,932	4,485
Owner/Owner Guest	758	1,058	1,022
Renter	1,068	1,086	1,352
Commercial	1,266	1,266	1,586
Employee Paper Passes	277	248	254
Employee Decals	59	77	71
Special Events	2,126	2,579	1,802

Cost Passes Issued by Type

4 Wheel Decal	230	303	300
6 Wheel Decal	17	13	32
7+ Wheel Decal	7	3	1
Commercial Employee Decal	59	55	82
4 Wheel Day Pass	2,043	2,368	2,761
6 Wheel Day Pass	416	401	535
7+ Wheel Day Pass	168	174	163

Covenant Violations

Verbal Contacts	125	95	149
Written Warnings	3	6	24
Penalty Citations	42	97	114
Total Violations	172	198	287

Rule Violation By Category Comparison

January-October 2024

Category	Number 2022	Number 2023	Difference	% Change	Number 2023	Number 2024	Difference	%Change	Number 2022	Number 2024	Difference	% Change
After Commercial Hours	6	25	19	316.7%	25	113	88	352.0%	6	113	107	1783.3%
Animals	1	2	1	100.0%	2	1	-1	-100.0%	1	1	0	0.0%
Bicycles/Joggers on Road	24	14	-10	-41.7%	14	69	55	392.9%	24	69	45	187.5%
Boat at Residence	12	7	-5	-41.7%	7	6	-1	-116.7%	12	6	-6	-50.0%
Camper/RV/Sprinter at Residence	1	2	1	0.0%	2	7	5	-28.6%	1	7	6*	600.0%
Fireworks	0	0	0	0.0%	0	0	0	0.0%	0	0	0	0.0%
Misc. Items	1,203	177	-1,026	-85.3%	177	255	78	44.1%	1,203	255	-948	-78.8%
Noise	19	32	13	68.4%	32	5	-27	-84.4%	19	5	-14	-73.7%
Parking Violations	532	978	446	83.8%	978	2,062	1,084	110.8%	532	2,062	1,530	287.6%
Pass Violations	98	91	-7	-7.1%	91	295	204	224.2%	98	295	197	201.0%
Trailer at Residence	9	37	28	311.1%	37	175	138	373.0%	9	175	166	1844.4%
Total	1,905	1,365	-540	-28.3%	1,365	2,988	1,623	118.9%	1,905	2,988	1,083	56.9%

* Number higher due to reclassification of some categories

July 2024

Types of Calls	Kiawah Island	Harvey	Jameson	Junkin
911 Hang-up/Open Line	79	0	1	4
Abuse	1	0	0	1
Accident	10	1	1	1
Admin. Calls	5	1	0	1
Agency Assist	12	1	0	3
Alarm Calls	40	8	4	5
Animal Call	2	0	1	1
Assault	1	0	0	1
Auto Break-in	1	0	0	0
Burglary	2	0	0	1
Deputy Initiated Call	1	0	0	0
Disabled Vehicle	1	0	0	0
Disturbance	4	0	0	2
Drug Call	1	0	0	0
DUI	2	0	0	0
Follow-ups	5	1	0	3
Harassment	2	0	0	0
Mental Subject	2	0	0	0
Misc. Calls	3	1	1	0
Missing Person	1	0	0	1
Parking Enforcement	2	0	0	2
Patrols	269	0	13	139
Public Service Call	3	1	0	0
Special Assignment	10	0	0	1
Suspicious Activity	6	0	0	4
Theft	4	2	0	0
Traffic Stops	56	0	8	14
Trespassing	1	0	0	0
Vandalism	1	0	0	0
Welfare Check	1	0	0	1
Total	528	16	29	185
	Kiawah Island	Harvey	Jameson	Junkin
Average Response Time	0:17:14	0:21:16	0:14:00	0:19:21

Calls for Service Breakdown	Number	Percent
Kiawah Island Total Calls	528	100%
Deputy Harvey	16	3%
Deputy Jameson	29	5%
Deputy Junkin	185	35%

Public Interaction	Warning	Field Interview	Arrest
Deputy Harvey	9	0	7
Deputy Jameson	13	0	15
Deputy Junkin	16	0	2

Numbers are based on calls received at Charleston County Consolidated Dispatch Center in July, August, and September 2024.

August 2024

Types of Calls	Kiawah Island	Harvey	Jameson	Junkin
911 Open-Line/Hang up	52	1	0	0
Accidents	7	1	1	0
Admin. Calls	6	0	0	2
Agency Assist	11	2	0	2
Alarm Calls	66	10	10	8
Animal Calls	6	0	0	1
Deputy Initiated Call	4	0	0	3
Disabled Vehicle	3	1	0	3
Disturbance	3	0	0	0
Follow-up	1	0	0	0
Fraud	1	0	0	0
Mental Subject	1	0	0	0
Misc. Calls	3	1	0	1
Missing Person	1	0	0	0
Patrols	174	0	4	86
Pointing & Presenting Firearm	1	0	0	0
Public Service Calls	5	1	1	2
Road Hazard	2	1	0	2
Special Assignment	13	0	0	0
Suspicious Activity	3	0	0	1
Theft	3	1	1	0
Traffic Stops	36	0	7	3
Trespassing	2	0	1	0
Vandalism	2	0	0	1
Welfare Check	1	0	0	0
Total	407	19	25	115
	Kiawah Island	Harvey	Jameson	Junkin
Average Response Time	0:16:02	0:21:06	0:11:51	0:13:46

Calls for Service Breakdown	Number	Percent
Kiawah Island Total Calls	407	100%
Deputy Harvey	19	5%
Deputy Jameson	25	6%
Deputy Junkin	115	28%

Public Interaction	Warning	Field Interview	Arrest
Deputy Harvey	3	0	2
Deputy Jameson	8	0	18
Deputy Junkin	22	1	17

Numbers are based on calls received at Charleston County Consolidated Dispatch Center in July, August, and September 2024.

September 2024

Types of Calls	Kiawah Island	Harvey	Jameson	Junkin
911 Hang-up/Open Lines	53	0	0	1
Accidents	11	2	0	0
Admin. Calls	2	0	1	1
Agency Assist	4	1	0	2
Alarm Calls	25	2	3	5
Burglary	1	0	0	1
Disturbance	2	0	0	0
DUI	1	0	0	1
Escort	1	0	0	0
Follow-ups	2	0	0	1
Fraud	2	0	0	0
Gunshots Heard	1	0	0	0
Mental Subject	1	1	0	0
Misc. Calls	1	0	0	0
Missing Person	2	0	0	1
Patrols	103	0	1	28
Public Service Calls	4	1	0	1
Road Hazard	1	0	0	1
Special Assignment	13	0	0	0
Suspicious Activity	6	1	0	3
Theft	1	0	0	0
Traffic Stop	19	0	3	5
Trespassing	1	0	0	1
Vandalism	2	0	0	0
Total	259	8	8	52
	Kiawah Island	Harvey	Jameson	Junkin
Average Response Time	0:14:21	0:07:52	0:12:30	0:12:47

Calls for Service Breakdown	Number	Percent
Kiawah Island Total Calls	259	100%
Deputy Harvey	8	3%
Deputy Jameson	8	3%
Deputy Junkin	52	20%

Public Interaction	Warning	Field Interview	Arrest
Deputy Harvey	7	0	9
Deputy Jameson	12	1	12
Deputy Junkin	15	0	13

Numbers are based on calls received at Charleston County Consolidated Dispatch Center in July, August, and September 2024.

District 11 July 2024

Case Type	District 11	Kiawah Island	Percent (Kiawah)
911 Hang-ups/Open Line	97	64	66%
Abuse	1	1	100%
Accident	19	9	47%
Admin	7	4	57%
Agency Assist	12	7	58%
Alarm	40	28	70%
Animal	10	2	20%
Assault	2	1	50%
BOLO	1	0	0%
Disabled Vehicle	4	1	25%
DUI	1	0	0%
Follow-up	6	4	67%
Harassment	3	2	67%
Mental Subject	2	0	0%
Misc. Calls	4	2	50%
Missing Person	1	1	100%
Parking Enforcement	2	2	100%
Patrols	220	137	62%
Public Service	2	1	50%
Repossession	1	0	0%
Special Assignment	7	4	57%
Suspicious Activity	4	0	0%
Theft	6	4	67%
Traffic Stop	74	39	53%
Trespassing	4	1	25%
Vandalism	2	1	50%
Welfare Check	2	1	50%

Areas	Number	Percent
Johns Island	177	33%
Kiawah Island	316	59%
Seabrook Island	40	7%
Total	534	100%

Deputy	Number	Percent
District 11 Calls	534	100%
Deputy Harvey	31	6%
Deputy Jameson	49	9%
Deputy Junkin	173	32%

District 11 includes Kiawah Island, Seabrook Island, and Johns Island from the connection onto the islands up to Edenvale Road. This area is answered by District 11 units (assigned to Kiawah Island) from 0600 – 1800 hours. The difference between Kiawah Island numbers and the District 11 Kiawah Island numbers reflects the limited time frame of this district's area of responsibility.

District 11 August 2024

Case Type	District 11	Kiawah Island	Percent (Kiawah)
911 Hang-ups/Open Line	76	41	54%
Accidents	17	7	41%
Admin. Calls	7	3	43%
Agency Assist	12	8	67%
Alarm Calls	64	48	75%
Animal Calls	13	3	23%
Civil Matter	1	0	0%
Civil Process	1	0	0%
Disabled Motorist	2	1	50%
Disturbance	4	1	25%
DUI	1	2	200%
Follow-ups	4	1	25%
Fraud	1	1	100%
Misc. Calls	4	3	75%
Patrol	188	135	72%
Pointing/Presenting Firearm	1	1	100%
Public Service Calls	6	4	67%
Road Hazard	10	2	20%
Road Rage	1	0	0%
Special Assignment	3	2	67%
Suspicious Activity	3	0	0%
Theft	3	3	100%
Traffic Stops	35	21	60%
Trespassing	2	1	50%
Vandalism	4	2	50%
Wanted Person	1	0	0%

Areas	Number	Percent
Johns Island	136	29%
Kiawah Island	289	62%
Seabrook Island	39	8%
Total	464	100%

Deputy	Number	Percent
District 11 Calls	464	100%
Deputy Harvey	36	8%
Deputy Jameson	44	9%
Deputy Junkin	101	22%

District 11 includes Kiawah Island, Seabrook Island, and Johns Island from the connection onto the islands up to Edenvale Road. This area is answered by District 11 units (assigned to Kiawah Island) from 0600 – 1800 hours. The difference between Kiawah Island numbers and the District 11 Kiawah Island numbers reflects the limited time frame of this district's area of responsibility.

District 11 September 2024

Case Type	District 11	Kiawah Island	Percent (Kiawah)
911 Hang-ups/Open Line	64	41	64%
Accidents	12	9	75%
Admin. Calls	4	2	50%
Agency Assist	11	3	27%
Alarm Calls	30	20	67%
Animal Calls	6	1	17%
Assault	1	0	0%
Burglary	1	1	100%
Disabled Vehicle	1	0	0%
Disturbance	2	0	0%
DUI	4	1	25%
Escort	1	1	100%
Follow-ups	4	1	25%
Fraud	2	2	100%
Gunshots Heard	1	1	100%
Harassment	1	0	0%
Mental Subject	5	1	20%
Misc. Calls	2	1	50%
Missing Person	2	1	50%
Patrols	162	112	69%
Public Service	2	1	50%
Road Hazard	5	0	0%
Special Assignment	3	2	67%
Suspicious Activity	3	2	67%
Theft	2	1	50%
Threat	1	0	0%
Traffic Stops	59	19	32%
Trespassing	3	1	33%
Vandalism	5	2	40%

Areas	Number	Percent
Johns Island	151	38%
Kiawah Island	226	57%
Seabrook Island	22	6%
Total	399	100%

Deputy	Number	Percent
District 11 Calls	399	100%
Deputy Harvey	20	5%
Deputy Jameson	28	7%
Deputy Junkin	117	29%

District 11 includes Kiawah Island, Seabrook Island, and Johns Island from the connection onto the islands up to Edenvale Road. This area is answered by District 11 units (assigned to Kiawah Island) from 0600 – 1800 hours. The difference between Kiawah Island numbers and the District 11 Kiawah Island numbers reflects the limited time frame of this district’s area of responsibility.